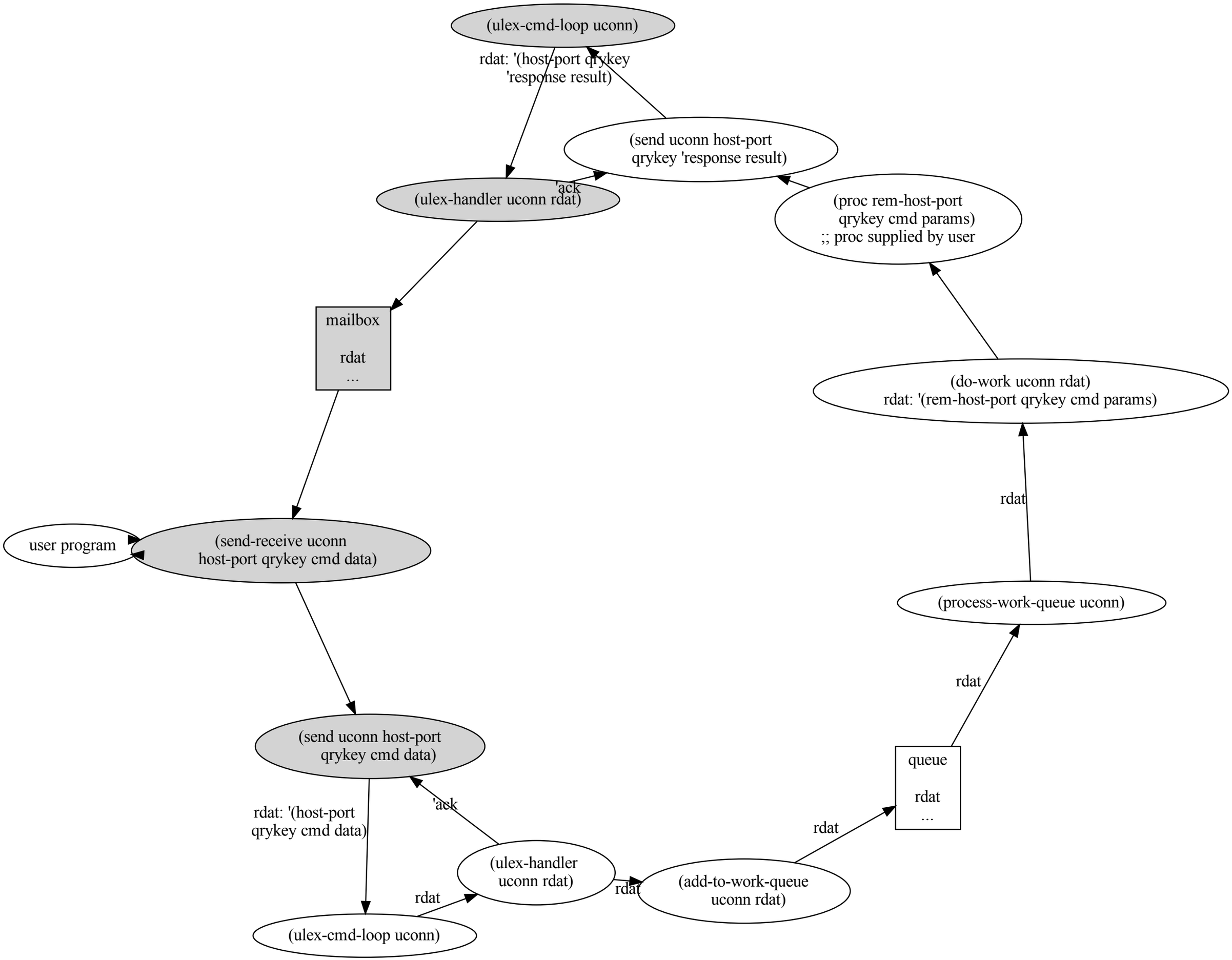
(ulex-cmd-loop uconn)
rdat: '(host-port qrykey
'response result)
(send uconn host-port
qrykey 'response result)
'ack
(ulex-handler uconn rdat)
(proc rem-host-port
qrykey cmd params)
;; proc supplied by user
mailbox
rdat
...
(do-work uconn rdat)
rdat: '(rem-host-port qrykey cmd params)
rdat
user program
(send-receive uconn
host-port qrykey cmd data)
(process-work-queue uconn)
rdat
(send uconn host-port
qrykey cmd data)
queue
rdat
...
rdat: '(host-port
qrykey cmd data)
'ack
rdat
(ulex-handler
uconn rdat)
rdat
(add-to-work-queue
uconn rdat)
rdat
(ulex-cmd-loop uconn)